

**EVI REALTY, LLC**  
Verona Planning Board Application  
Restaurant Site Plan & Change of User



**Aerial View: Subject Property**

Black & Red = Entire Tax Lot

Black = Acura Auto Dealership Functionally Separate

Red = That Portion of Site Functionally Separate

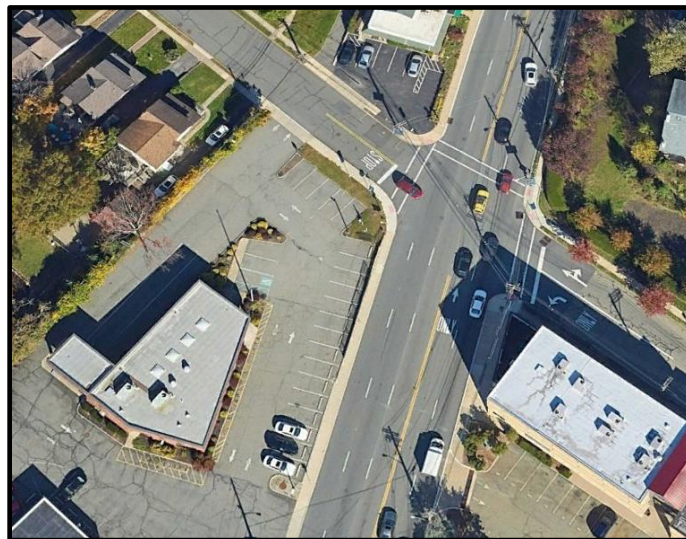

Pompton Avenue and Claremont Avenue Intersection



Subject Property at Ground Level Looking Southwest From Pompton Avenue & Claremont Avenue Intersection



Ground Level at Pompton and Claremont Looking East (Subject Property to the immediate right side)



Ground Level at Claremont & Pompton Looking West  
(Subject Property on far left corner.)



Ground Level From Easterly Side of Pompton Ave  
Looking Across Intersection to Subject Property



